



T.C.
MİLLÎ EĞİTİM BAKANLIĞI
ÖLÇME, DEĞERLENDİRME VE SINAV HİZMETLERİ GENEL MÜDÜRLÜĞÜ

2016 - 2017
8. SINIF DEĞERLENDİRME SINAVI - 3

İNGİLİZCE

Adı ve Soyadı :
Sınıfı :
Öğrenci Numarası :

SORU SAYISI : 20
SINAV SÜRESİ : 40 Dakika

- Bu sınav, 2016 - 2017 Eğitim - Öğretim yılı "Destekleme ve Yetiştirme Kursları"ndaki öğrencilerin kavrama düzeylerini ölçmek amacıyla hazırlanan "Değerlendirme Sınavı"dır.
- Sorular, 8. sınıf 2. dönem Merkezî Ortak Sınav kazanımları dikkate alınarak oluşturulmuştur.

SINAV BAŞLAMADAN ÖNCE
KİTAPÇIĞIN ARKA KAPAĞINDAKİ UYARILARI MUTLAKA OKUYUNUZ.

İNGİLİZCE TESTİ

1 - 10. sorularda boş bırakılan yere uygun gelen sözcük ya da ifadeyi işaretleyiniz.

1. **Mom:** What would you like to have for breakfast?

Daughter: - - - - .

Mom: Boiled or fried?

Daughter: Boiled please.

- A) I feel like eating some eggs
- B) I never boil or fry potatoes
- C) I prefer eating dessert after dinner
- D) We need to buy some cheese and olive

2. **I usually access the Internet from my tablet or smart phone because - - - - .**

- A) having a desktop is much more convenient
- B) many teenagers are Internet addicts
- C) I prefer face-to-face interaction
- D) I can take them everywhere

3. **Jack:** Are you busy on Sunday? Will you join the trekking club's event?

Tina: - - - - . Maybe later.

- A) Sunday is fine for me
- B) I have lots of work to do
- C) Sure. I have nothing to do
- D) Yeah. I will certainly be there

4. **Jack:** Will you attend the competition?

Sarah: I'd love to but - - - - .

- A) I can pick you up later
- B) I hope you can join us
- C) I think she will be here on time
- D) I have to take care of my sister

5. **Jenny:** Would you like to go for a walk in the park today?

Sarah: - - - - , but my mom is having her friends over today and I am going to help her in the kitchen.

- A) That's so bad
- B) Take care
- C) I'd like to
- D) Not at all

6. **Sally:** How often do you write comments on social networks?

Brian: I hardly ever do this because - - - - .

- A) I enjoy writing about my feelings
- B) I'm really busy and I have no time for it
- C) it is very important for all the Internet addicts
- D) it is necessary to write comments on social networks

7. **John:** - - - - ?

Robert: Sorry, I have no information about this country's population.

- A) How many people live in Egypt
- B) What do you know about the Pyramids
- C) What are the tourist attractions of Egypt
- D) How many tourists visit Pyramids every year

8.

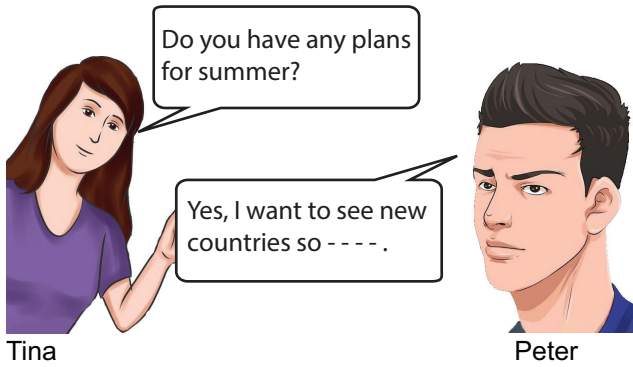

- A) I'm going to hang out with friends tomorrow
- B) I'm going to do hang gliding on weekend
- C) I'm planning to buy a new helmet
- D) I'm planning to go to Australia

9. **Belinda:** There was a bicycle race on weekend. Did you join it?

Jeremy: Yes, but it was a bad experience. Something went wrong in the race and I hurt my legs.

Belinda: I'm sorry to hear that. I think you- - - -.

- A) will get the big prize
- B) should try safer sports
- C) love climbing tall buildings
- D) can organize a bicycle race

10. **Peter:** I think India is an incredible country with its historic places.

Mark: Really? - - - - ?

Peter: Sure. It is a fantastic structure.

- A) What did you like most about it
- B) How long did its construction take
- C) What was the weather like in India
- D) Did you visit Taj Mahal when you were there

11. I. OK. I will call back later.

II. I'm sorry. He is not at home now.

III. Hello, Jack speaking.

IV. Hi, Jack. This is Tim. Is your brother in?

Yukarıdaki numaralandırılmış cümlelerin anlamlı bir telefon görüşmesi oluşturacak şekilde sıralandığı seçeneği işaretleyiniz.

- A) III - IV - I - II
- B) I - III - IV - II
- C) III - IV - II - I
- D) I - III - II - IV

12. **Sandy:** I usually send text messages to my friends.

Sandy'nin tercih ettiği iletişim şeklini anlatan görsel hangisidir?

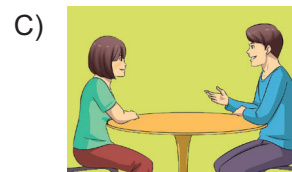
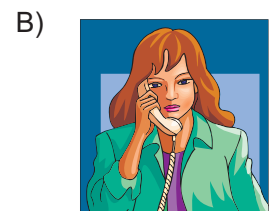
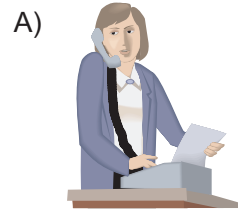

13.

Knead the dough for 10 minutes.



Aşçının konuşma cümlesini anlatan görsel aşağıdakilerden hangisidir?

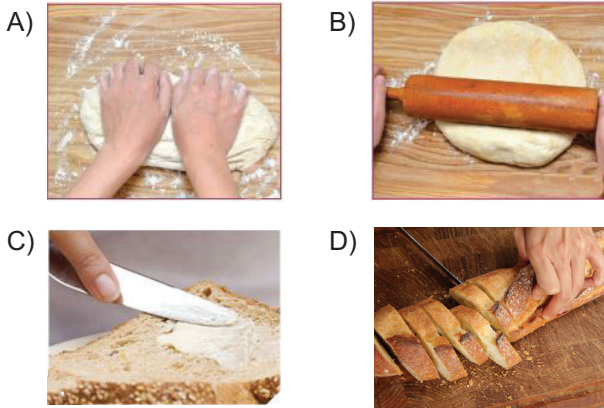

14. You invite your best friend to your tea party. She says that she is ill and refuses your invitation politely. What would you say to express your feelings about her illness?

- A) I am sure you can come with us.
- B) I hope you feel better soon.
- C) I am happy to hear that.
- D) I will call her later, then.

15-17. soruları aşağıda verilen metne göre cevaplayınız.

The Grand Canyon is a geological landscape, located in the northwest of Arizona, the USA. The Canyon is actually a big hole in the ground. It is 446 km long, 29 km wide and 1800 m deep. It is the result of erosion and the Colorado River created the Grand Canyon in millions of years. The canyon has an eye catching scenery and attracts thousands of tourists every year. The most popular attraction is Skywalk; visitors walk on a glass ground and enjoy the scenery at 1220 meters above the ground. It is a really hearth stopping experience. The climate is mostly dry during the year. Tourist can find comfortable hotels in cities close to the area. The Canyon has an airport and railway service; also it is very close to main roads.

15. The Grand Canyon is - - - -.

- A) an ancient building in Colorado
- B) a popular historic site in the USA
- C) a geological landscape in Arizona
- D) an exciting modern city in the country

16. How is the climate in the area?

- A) There are comfortable hotels.
- B) It is possible to travel by plane.
- C) It is usually dry during the year.
- D) The area is located in the northwest.

17. Which is false according to the text?

- A) Skywalk is the most popular attraction.
- B) You can't reach the Canyon by train.
- C) The Colorado River shaped the Canyon.
- D) Accommodation and travel alternatives are various.

18 - 20. soruları aşağıda verilen metne göre cevaplayınız.

Japan is located in northeastern Asia. There are four main islands in the country. They are called Hokkaido, Honshu, Shikoku, and Kyushu. There are also nearly 4,000 smaller islands. There are lots of majestic mountains, waterfalls and forests. So, the green and the blue meet in this country. There are many natural beauties and historical places for visitors from all around the world such as Mount Fuji, Himeji Castle, Hiroshima Peace Memorial and Golden Pavilion. It is possible to experience the four seasons in Japan but April and May are the best seasons to go because temperatures are mild. The Japanese food is different from the food in Western countries. There is a lot of fish, rice and vegetables, but little meat. Noodles, tofu and sushi are very popular dishes.

18. Yukarıdaki metinde aşağıdakilerden hangisi ile ilgili bir bilgi verilmemiştir?

- A) Cuisine
- B) Climate
- C) Tourist attractions
- D) Recreational activities

19. Japanese food is different from the food in Western countries because - - - .

- A) it consists of little meat
- B) there are 4000 smaller islands
- C) sushi is a popular food around the world
- D) it is a country in the northeastern Asia

20. Which one is false according to the text?

- A) Natural beauties in Japan attract only the Japanese.
- B) A tourist can enjoy four seasons in Japan.
- C) Japan homes many tourist attractions.
- D) Japan has four main Islands.

İNGİLİZCE TESTİ BİTTİ.

CEVAPLARINIZI KONTROL EDİNİZ.

SINAV BAŞLAMADAN ÖNCE AŞAĞIDAKİ UYARILARI MUTLAKA OKUYUNUZ.

1. Sınav kimlik bilgilerinizin doğruluğundan emin olunuz.
2. Sınav başladıktan sonra çevrenizdekilerle konuşmayınız.
3. Soruları cevaplamaya istediğiniz sorudan başlayabilirsiniz.
4. Cevaplarınızı cevap anahtarındaki ilgili soru numarasını dikkate alarak uygun bölüme kodlayınız.
5. Değiştirmek istediğiniz cevabı cevap anahtarına kodladığınızdan emin olunuz.
6. Cevabını bilmediğiniz sorular üzerinde fazla zaman kaybetmeden diğer sorulara geçiniz. Zaman kalırsa bu sorulara daha sonra dönebilirsiniz.
7. Sınav puanınızın hesaplanmasında sadece doğru cevaplarınız dikkate alınacaktır.
8. Cevap anahtarınızı sınav süresince başkalarının göremeyeceği şekilde önünüzde bulundurunuz.
9. Sınav sırasında sözlük, hesap makinası, cep telefonu ve bilgisayarınızın bu özelliklerini kullanmayınız.
10. Sınav süresince yerinizden ayrılmayınız.

Bu kitapçığın her hakkı saklıdır. Hangi amaçla olursa olsun, kitapçığın tamamının veya bir kısmının Millî Eğitim Bakanlığı Ölçme, Değerlendirme ve Sınav Hizmetleri Genel Müdürlüğünün yazılı izni olmadan kopya edilmesi, fotoğraflarının çekilmesi, bilgisayar ortamına alınması, herhangi bir yolla çoğaltılması, yayımlanması ve başka bir amaçla kullanılması yasaktır. Bu yasağa uymayanlar, doğabilecek hukukî sorumluluğu ve sınavın hazırlanmasındaki malî yükümlülüğü peşinen kabullenmiş sayılır.